

AMBE SCHOOL, Manjalpur, Vadodara

Class - V

Practice Worksheet

Year : 2013 - 14

L - 8

Subject : Science

Marks : 20

Q.1 Fill in the blanks with suitable words.**(5)**

- (1) A group of organs together are called _____ .
- (2) _____ organ helps in breathing.
- (3) The largest & heaviest internal organ is _____ .
- (4) Human body has _____ muscles in their body.
- (5) _____ filter the blood & throw out waste in the form of urine.

Q-2 Write the correct words / numbers.**(5)**

- (1) J shaped organ. _____
- (2) Bones in an adult body. _____
- (3) Heart beats in a minute. _____
- (4) Bean shaped organ _____
- (5) A part helps in breathing. _____

Q.3 Match the following.**(5)****(A)****(B)**

- | | |
|------------------------|-----------------|
| (1) Digestive system | (a) muscles |
| (2) Respiratory system | (b) kidney |
| (3) Skeletal system | (c) spinal cord |
| (4) Excretory system | (d) Intestine |
| (5) Nervous system | (e) trachea |

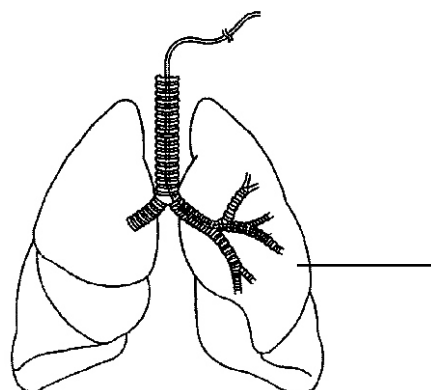
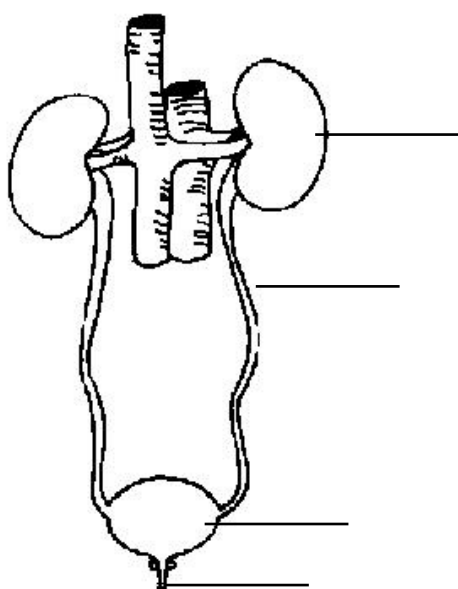
Q.4 Label the following diagram.**(5)****Q.5 Answer the following questions.****(5)**

- (1) What is the skeleton ?
- (2) Name the organs of digestive system, circulatory system.
- (3) Name the two blood vessels in circulatory system.
- (4) Explain the process of respiration.
- (5) Write the function of spinal cord.